

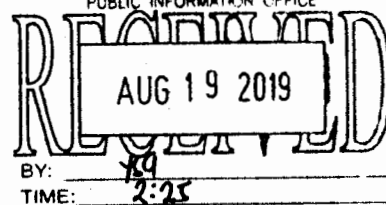

SUPREME COURT OF THE PHILIPPINES  
PUBLIC INFORMATION OFFICE



Republic of the Philippines  
Supreme Court

## Bids and Awards Committee for Infrastructure Projects

### INVITATION TO BID

#### PROCUREMENT OF A WORKS CONTRACTOR FOR THE

**LOT 1: CONSTRUCTION/EXPANSION OF SECURITY OUTPOST  
AT SUPREME COURT, BAGUIO CITY**

**LOT 2: RENOVATION OF THE SECURITY BARRACKS,  
SUPREME COURT, BAGUIO CITY**

The Supreme Court of the Philippines, through the Bids and Awards Committee for Infrastructure Projects, invites bids for the following projects:

#### LOT 1

PROJECT	Construction/Expansion of Security Outpost at Supreme Court, Baguio City
Approved Budget for the Contract (ABC)	One Million Two Hundred Twenty-Seven Thousand Four Hundred Sixty-Seven Pesos & 86/100 (P1,227,467.86)
Funding Source	General Appropriation Act for FY 2019
Period of Completion	Sixty (60) Calendar Days

#### LOT 2

PROJECT	Renovation of the Security Barracks, Supreme Court, Baguio City
Approved Budget for the Contract (ABC)	Seven Hundred Fifty-Five Thousand Five Hundred Ninety-Two Pesos & 11/100 (P755,592.11)
Funding Source	General Appropriation Act for FY 2019
Period of Completion	Sixty (60) Calendar Days

Bids received in excess of the ABC shall be automatically rejected at bid opening.

Bidders should have experience of having completed at least one (1) contract that is similar to this Project. The description of an eligible bidder is contained in the Bidding Documents, particularly, in Section II. Instructions to Bidders.

Bidding will be conducted through open competitive bidding procedures using non-discretionary pass/fail criterion as specified in the Implementing Rules and Regulations (IRR) of Republic Act 9184 (RA 9184), otherwise known as the "Government Procurement Reform Act." Bidding is restricted to Filipino citizens/sole proprietorships, partnerships, or organizations with at least seventy five percent (75%) interest or outstanding capital stock belonging to citizens of the Philippines and registered with the Philippine Contractors Accreditation Board (PCAB) with at least small B category.

Interested bidders may obtain information from the Supreme Court of the Philippines and inspect the Bidding Documents at the address given below from 8:00 o'clock in the morning until 4:00 o'clock in the afternoon, Mondays to Fridays, from August 20, 2019 to September 19, 2019.

A complete set of Bidding Documents may be acquired by interested bidders from the address below and upon payment of a non-refundable fee for the Bidding Documents in the amount of Five Thousand Pesos (P5,000.00).

The complete schedule of activities is listed, as follows:

Activity	Schedule
Advertisement/Publication and Posting in the PhilGEPS, Supreme Court Website and bulletin boards within the Supreme Court's premises	August 19, 2019
Issuance of Bid Documents	August 20, 2019 to September 19, 2019
Pre-bid Conference	September 9, 2019; 2:00 p.m. Supreme Court, Baguio City
Deadline for the Submission of Bids	September 20, 2019; 12:00 noon Office of DCA Raul Bautista Villanueva 3F Supreme Court Old Building
Opening of Bids	20 September 2019; 2:00 p.m. Office of DCA Raul Bautista Villanueva 3F Supreme Court Old Building
Bid Evaluation	These shall be in accordance with the prescribed periods allowed in the Revised IRR of R.A. No. 9184
Post-qualification	
Notice of Award	

The Pre-Bid Conference shall be open only to all interested parties who have purchased the bidding documents.

All bids must be accompanied by a bid security in any of the acceptable forms and in the amount stated in Instruction to Bidders (ITB) Clause 18 and will be opened in the presence of the bidder's representatives who choose to attend. Late bids shall not be accepted.

The Supreme Court of the Philippines reserves the right to accept or reject any bid, to annul the bidding process, and to reject all bids at any time prior to contract award, without thereby incurring any liability to the affected bidder/s.

For further information, please contact or coordinate with:

Bids and Awards Committee for Infrastructure Projects  
Ms. Gina L. Dado  
Office of DCA Raul Bautista Villanueva  
3/F Supreme Court Old Building  
Taft Avenue, Manila  
Tel. No. 523-6277

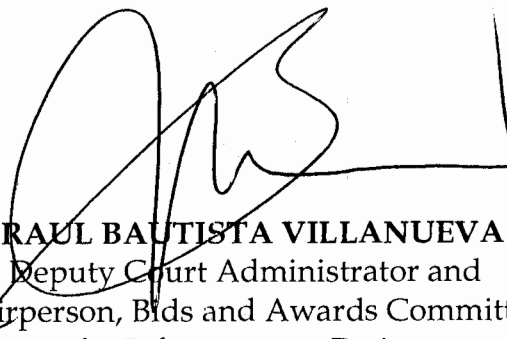
A large, stylized handwritten signature in black ink, appearing to be 'R. Villanueva', is written over the printed name and title of the signatory.

**RAUL BAUTISTA VILLANUEVA**  
Deputy Court Administrator and  
Chairperson, Bids and Awards Committee  
for Infrastructure Projects

**PROJECT: CONSTRUCTION/EXPANSION OF GUARD OUTPOST**  
**LOCATION: Entrance Gate, Supreme Court Baguio**

**SUMMARY OF COST**

<b>I</b>	<b>Mobilization &amp; Demobilization</b>	_____
<b>II</b>	<b>Site Works</b>	_____
<b>III</b>	<b>Structural Works</b>	_____
<b>IV</b>	<b>Masonry Works</b>	_____
<b>V</b>	<b>Roofing Works</b>	_____
<b>VI</b>	<b>Ceiling Works</b>	_____
<b>VII</b>	<b>Carpentry Works</b>	_____
<b>VIII</b>	<b>Doors &amp; Windows</b>	_____
<b>IX</b>	<b>Plumbing Works</b>	_____
<b>X</b>	<b>Painting Works</b>	_____
<b>XI</b>	<b>Electrical Works</b>	_____
<b>XII</b>	<b>Steel Railing for Waiting Area</b>	_____
	<b>TOTAL PROJECT COST</b>	=====

**PROJECT: CONSTRUCTION/EXPANSION OF GUARD OUTPOST**

LOCATION: Entrance Gate, Supreme Court Baguio

**Bill of Materials and Cost Estimates**

Item	Description	Quantity	Units	Unit Cost	Amount
<b>I</b>	<b>Mobilization &amp; Demobilization</b>				
	I.A Mobilization/Demobilization	1.00	lot		
		<b>Sub Total</b>			
<b>II</b>	<b>Site Works</b>				
	II.A Demolition works	1.00	lot		
	II.B Cleaning and hauling of demolished materials and debris	1.00	lot		
	II.D AS-Built Plan	1.00	lot		
		<b>Sub Total</b>			
<b>III</b>	<b>Structural Works</b>				
	III.A Foundation, Columns, FTB, Wall Footing, Slab and Roof Beams Works				
	Portland Cement	120.00	Bags		
	Sand	6.00	Cu. M.		
	Gravel, 3/4"	11.00	Cu. M.		
	Gravel, 1"	1.00	Cu. M.		
	12mm Dia. X 6.0m RSB	105.00	Pcs		
	10mm Dia. X 6.0m RSB	110.00	Pcs		
	1/2" Plywood, 4' x 8'	12.00	Pcs		
	Various Lumber, Formworks	357.00	Brd. Ft.		
	Consummables	1.00	Lot		
		<b>Sub Total</b>			
<b>IV</b>	<b>Masonry Works</b>				
	IV.A CHB Laying & Plastering Works				
	Portland Cement	87.00	bags		
	Sand	7.00	cu m		
	CHB #4	776.00	pcs		
	10mm Dia x 6.0m RSB	47.00	pcs		
	Consummables	1.00	lot		
	IV.B Installation of Wall & Floor Tiles at all CR				
	0.30m x 0.30m Ceramic Floor tiles	40.00	pcs.		
	0.30m x 0.30m Ceramic Wall tiles (2.4mH)	80.00	pcs.		
	Tile Adhesive, ABC	10.00	Bags		
	Sand ( Bistay )	20.00	Bags		
	Tile Grout	2.00	Packs		
	Miscellaneous	1.00	Lot		
	IV.C Installation of Floor Tiles				
	0.60m x 0.60m Ceramic Floor tiles	120.00	pcs.		
	Tile Adhesive, ABC	10.00	Bags		
	Sand ( Bistay )	110.00	Bags		
	Tile Grout	6.00	Packs		
	Miscellaneous	1.00	Lot		
	IV.D Installation of Stone Cladding				
	Wall Stone, same with the existing	15.50	Sq. M.		
	Consummables	1.00	Lot		
	IV.E Concrete Mouldings, exterior	1.00	Lot		
	IV.F Catch Basins	2.00	units		
	IV.G Rehabilitation/Tapping at of existing Septic Tank	1.00	Lot		
		<b>Sub Total</b>			

## Bill of Materials and Cost Estimates

Item	Description	Quantity	Units	Unit Cost	Amount
<b>V</b>	<b>Roofing Works</b>				
	V.A Panels (Colored)				
	EPR 1220, 0.50mm x 1105mm x L. S.	98.00	lm		
	V.B Bended Accessories (Colored)				
	End Flashing, 0.50mm x 457mm x L. S.	21.00	lm		
	End Wall Flashing, 0.50mm x 457mm x L. S.	8.00	lm		
	Gutter, 0.50mm x 457mm x L. S.	15.00	lm		
	V.D Hardware Accessories				
	Rivets, Blind 5/32" x 3/8"	300.00	pcs		
	Silicon Rubber Sealant "Clear"	2.00	ctrg		
	Tek screw, Type "S" 12-24 x 25mm	50.00	pcs		
	4' x 8' x 1/2" Fcem Cement Board, for Cladding	8.00	pcs		
	V.D Roof Framings				
	2 1/2" x 2 1/2" x 1/4" Angle Bar, Length 6m	10.00	pcs		
	2" x 2" x 1/4" Angle Bar, Length 6m	5.00	pcs		
	2" x 4" x 1.5mm C-Purlins, Length 6m	26.00	pcs		
	Welding Rod	8.00	kls		
	Miscellaneous	1.00	Lot		
		<b>Sub Total</b>			
<b>VI</b>	<b>Ceiling Works</b>				
	1/2" x 2' x 4' Laminated Boral Board	65.00	Pcs.		
	Main Tee Runner 12'	30.00	Pcs.		
	Cross Brace 4'	60.00	Pcs.		
	Wall Angle 12'	10.00	Pcs.		
	Miscellaneous	1.00	Lot		
		<b>Sub Total</b>			
<b>VII</b>	<b>CARPENTRY WORKS</b>				
	VII.1 Fabrication and installation of office cubicle, cabinets/shelves & partition wall				
	3/4" x 4 x 8 Plyboard	15.0	Pcs.		
	1/4" x 4' x 8' Plywood	18.0	Pcs.		
	1/2" x 2" x 8' KD S4S Lumber	30.0	Pcs		
	3" x 1" x 8' Baseboards	8.0	Pcs		
	1 1/2" x 1" x 8' Center Cornice	12.0	Pcs		
	2" x 3" x 10' KD S4S Lumber	9.0	Pcs.		
	2" x 2" x 10' KD S4S Lumber	12.0	Pcs.		
	Concealed hinges, Inset ( Amerilock )	12.0	Pairs		
	Cabinet Brass Handle, 1", Ball Type	10.0	Pcs		
	Roller Guide, #12, Amerilock	10.0	Pairs		
	Drawer Lock, Amerilock	10.0	Pcs		
	Stickwell Glue, Yellow	4.0	Quarts		
	1" Finishing Nail	4.0	Kgs		
	2" Finishing Nail	4.0	Kgs		
	2" CW Nail	4.0	Kgs		
		<b>Sub Total</b>			
<b>VIII</b>	<b>Doors &amp; Windows</b>				
	Reception Windows, 2.0m (W) x 1.0m (H)	1.00	Set		
	Sliding Window, 1.1m (W)x 1.2m (H)	3.00	Sets		
	(to submit design sample for approval)				
	Steel Casement, 0.4m x 0.6m	1.00	Set		
	Panel Doors, 0.80m x 2.1m, w/ Accessories and Jamb	1.00	Set		
	Flush Doors, 0.60m x 2.1m, w/ Accessories and Jamb	2.00	Sets		
		<b>Sub Total</b>			

### Bill of Materials and Cost Estimates

Item	Description	Quantity	Units	Unit Cost	Amount
<b>IX</b>	<b>PLUMBING WORKS</b>				
	IX.A Sewerline - Neltex				
	PVC Pipe, 2" Dia. X 10'	3.00	pcs		
	PVC Pipe, 4" Dia. X 10'	2.00	pcs		
	PVC Wye, 2" Dia.	2.00	pcs		
	PVC Wye, 4"Dia.	2.00	pcs		
	PVC Wye, 4" x 2" Dia.	1.00	pcs		
	PVC Elbow, 4" Dia.	1.00	pcs		
	PVC Elbow, 4" dia x 45 deg.	1.00	pcs		
	PVC Elbow, 2" Dia.	2.00	pcs		
	PVC Elbow, 2" dia x 45 deg.	2.00	pcs		
	PVC Tee, 2" Dia.	1.00	pcs		
	PVC Clean-out, 4" Dia.	1.00	pcs		
	PVC Clean-out, 2" Dia.	1.00	pcs		
	PVC Solvent Cement, 400cc	2.00	can		
	IX.B Waterline - Super/Thailand				
	G.I. Pipe, 1/2" x 20' (S-40)	2.00	pcs		
	G.I. Bushing, 1/2" dia. x 3/8" dia.	2.00	pcs		
	G.I. Straight Elbow, 1/2" dia.	2.00	pcs		
	G.I. Elbow, 1/2" dia.	2.00	pcs		
	G.I. Tee, 1/2" dia.	1.00	pcs		
	G.I. Nipple, 1/2" dia x 2"	1.00	pcs		
	G.I. Nipple, 1/2" dia x 4"	1.00	pcs		
	G.I. Nipple, 1/2" dia x 3"	1.00	pcs		
	Teflon	5.00	pcs		
	IX.C Plumbing Fixtures				
	Water Closet , w/ Complete Fittings, American Stan	1.00	set		
	Floor drain	1.00	pc		
	Lavatory, w/ Fittings, American Standard	1.00	set		
	Lavatory Faucet	1.00	Set		
	Lavatory P-trap, 1 1/4" dia. , Mecco	1.00	Set		
	Urinal, American Standard or its equivalent	1.00	Set		
	Supply Hose, Water Closet, Fluid Master	1.00	pcs		
	Supply Hose, Lavatory, Fluid Master	1.00	pcs		
	Angle Valve, 3/8" dia x 1/4" dia, Watts	1.00	pcs		
	Angle Valve, ,Two way, 1/2" x 1/2x1/2" dia, Mecco	1.00	pcs		
	Bidet Hose, 1/2" dia., Mecco	1.00	pcs		
	<b>Sub Total</b>				
<b>X</b>	<b>Painting Works</b>				
	QDE White (Davies, Non odor)	3.00	gal		
	Red Oxide Primer	1.00	gal		
	Paint Thinner	1.00	gal		
	Sand Paper #100 x 3m	6.00	pcs		
	Patching Compound	5.00	kgs		
	Elastomeric Gloss latex White	4.00	gals		
	Elastomeric Flat Latex White	4.00	gals		
	Tinting Color Raw Sienna	5.00	1/4 li		
	Tinting Color Lemon Yellow	5.00	1/4 li		
	Tinting Color Lamp Black	5.00	1/4 li		
	Tinting Color Burnt Sienna	5.00	1/4 li		
	Waste Cotton	6.00	kgs		
	Roller Paint	3.00	pcs		
	Mini Roller with plate	4.00	pcs		
	Paint Brush Size 1	5.00	pcs		
	Paint Brush Size 2	2.00	pcs		
	Paint Brush Size 3	2.00	pcs		
	<b>Sub Total</b>				

### Bill of Materials and Cost Estimates

Item	Description	Quantity	Units	Unit Cost	Amount
<b>XI</b>	<b>Electrical Works</b>				
	Lighting fixtures, 2 x 36W, louver type, reflectorized 2' x 4' casing	6.00	Sets	_____	_____
	Emergency Lights, 2 x 6V bulb, Econowiser	1.00	Set	_____	_____
	Switch, 3-gang, w/ face plate cover and utility box/amco box, wide series	1.00	Set	_____	_____
	Switch, 1-gang, w/ face plate cover and utility box/amco box, wide series	2.00	Sets	_____	_____
	Switch, 3 way, w/ face plate cover and utility box/amco box, wide series	1.00	Set	_____	_____
	Switch, 3way, 1-gang, w/ face plate cover and utility box	1.00	Set	_____	_____
	Convenience Outlet, 2-Gang, Three Prong w/ Amco Box & Face Plate Cover	5.00	sets	_____	_____
	Telephone Outlet, w/ faceplate cover & amco/utility box	1.00	set	_____	_____
	Flexible Hose, Metal, 15mm dia., Metal	20.00	Mtrs	_____	_____
	Electrical Tape, big	5.00	rolls	_____	_____
	Wire, 2.0mm <sup>2</sup> , THHN	1.00	boxes	_____	_____
	Wire, 3.5mm <sup>2</sup> , THHN	2.00	boxes	_____	_____
	Utility Box, 4" x 4", Metal w/ Cover	3.00	pcs	_____	_____
	PVC Electrical Pipe, 15mm	8.00	pcs	_____	_____
	<b>Sub Total</b>				_____
<b>XII</b>	<b>STEEL RAILINGS FOR WAITING AREA</b>				
	2" Dia. Stainless Steel Pipe, 6m Length	3.00	pcs	_____	_____
	1 1/2" Dia. Stainless Steel Pipe, 6m Lebth	5.00	pcs	_____	_____
	1 1/2" x 3/16" Flat Bar, 6m Length	5.00	pcs	_____	_____
	Welding Rod, Stainless Steel	2.00	kgs	_____	_____
	Welding Rod	2.00	kgs	_____	_____
	Miscellaneous ( Revit, Screw, Sealants, etc.)	1.00	lot	_____	_____
	<b>Sub Total</b>				_____
<b>TOTAL PROJECT COST</b>					=====



**PROJECT: CONSTRUCTION/EXPANSION OF GUARD OUTPOST**  
**LOCATION: Entrance Gate, Supreme Court Baguio**

## **SCOPE OF WORK**

### **I Mobilization & Demobilization**

- Mobilization/Demobilization

### **II Site Works**

- Demolition of existing structure
- Cleaning and hauling of demolished materials & debris
- Preparation and submission of AS-Built Plan

### **III Structural Works**

- Construction of Foundation, FTB & Wall Footing
- Construction of Columns, Slab & Roof Beams

### **IV Masonry Works**

- CHB Laying & Plastering Works
- Installation of Wall & Floor Tiles at all CR
- Installation of Floor Tiles
- Installation of Stone Cladding @ exterior walls
- Concrete Mouldings, exterior
- Construction of Catch Basins
- Rehabilitation/Tapping to existing Septic Tank

### **V Roofing Works**

- Installation of Roof Framing
- Installation of Roofing sheets & bended accessories

### **VI Ceiling Works**

- Installation of light weight framing
- Installation of Boral Board

### **VII CARPENTRY WORKS**

- Construction of partition walls
- Fabrication & installation of office cubicle
- Fabrication & installation of shelves & cabinets
- Fabrication & installation of reception counter & shelves

### **VIII Doors & Windows**

- Supply & installation of Reception Window Glass
- Supply & installation of Sliding Window @ Office Area
- Supply & installation of Steel casement @ Office CR
- Supply & installation of Doors & Door Jambs including accessories

### **IX Plumbing Works**

- Piping works for Sewerline Line
- Piping works for Water Line
- Supply & installation of Toilet Fixtures complete with accessories

## **SCOPE OF WORK**

### **X Painting Works**

- Application of paint primer (Epoxy/Red Oxide) for all steel works
- Painting works for all exterior & interior walls
- Painting works for all carpentry works

### **XI Electrical Works**

- Removal of existing power and lighting circuit homerun, lighting fixtures,
- Installation of new power and lighting circuit homerun, lighting fixtures  
convenient outlets, wires, EMT pipes, etc.
- Circuit homeruns to be tapped to existing power and lighting panel
- Other electrical reworks

### **XII STEEL RAILINGS FOR WAITING AREA**

- Supply & installation of stainless steel railing @ waiting area
- Installation of GI Pipe Columns @ waiting area

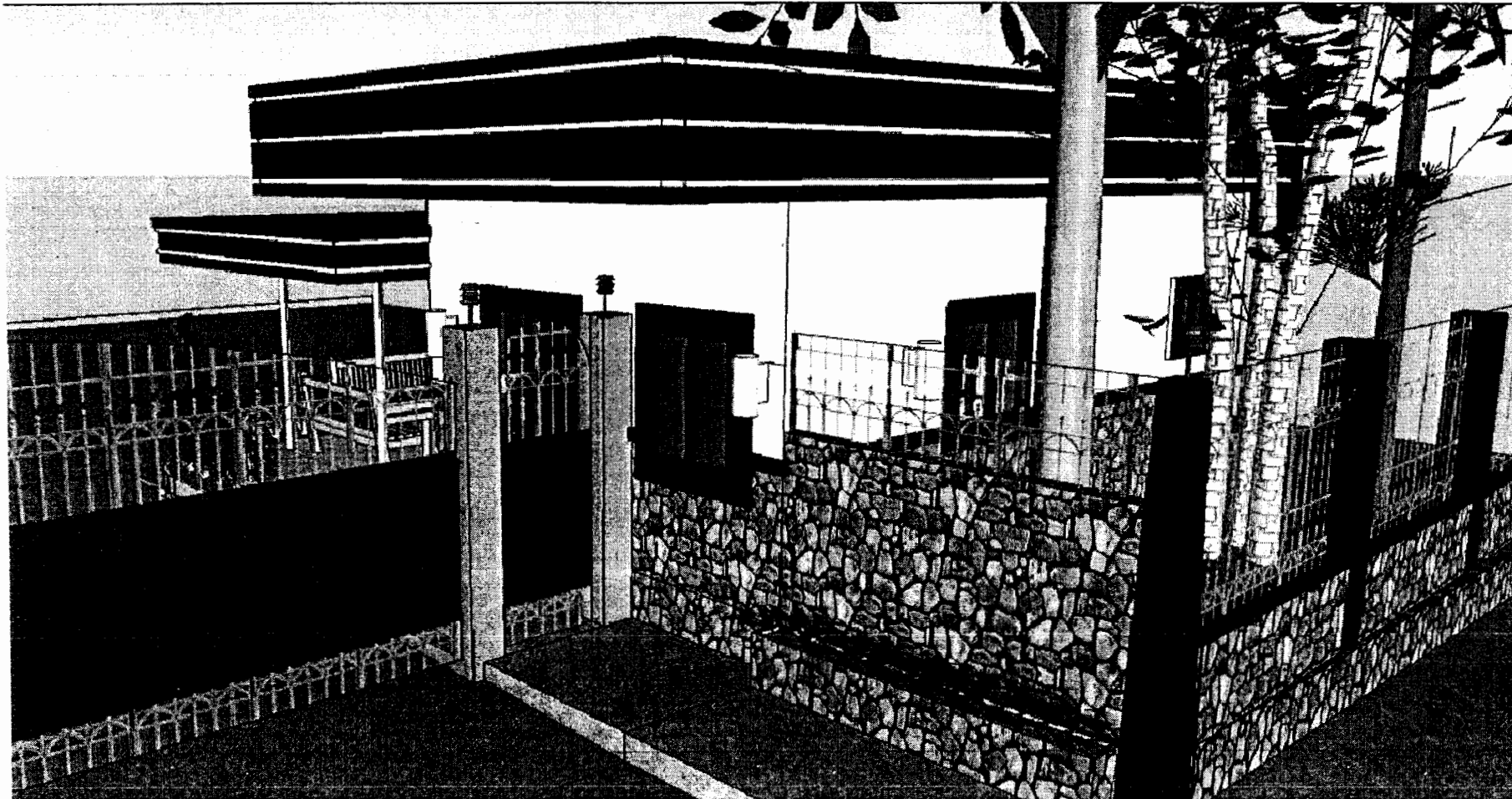

PERSPECTIVE



**SUPREME COURT OF THE PHILIPPINES**  
 PADRE FAURA ST. cor. TAFT AVE. ERMITA MANILA

PROJECT & LOCATION  
**RENOVATION OF SECURITY POST**  
**@ BAGUIO OFFICE**  
 SUPREME COURT BAGUIO

PREPARED BY:  
**MAINTENANCE & GENERAL**  
**SERVICES DIVISION-OAS**  
 ADD./TEL: OLD-ANNEX BLDG. / 525-7260 / 525-5769

No.	REVISIONS	DATE

SHEET CONTENTS
AS SHOWN
DATE: _____
DRAWN BY: _____
CHECKED BY: _____

SHEET No.  
**A-1**

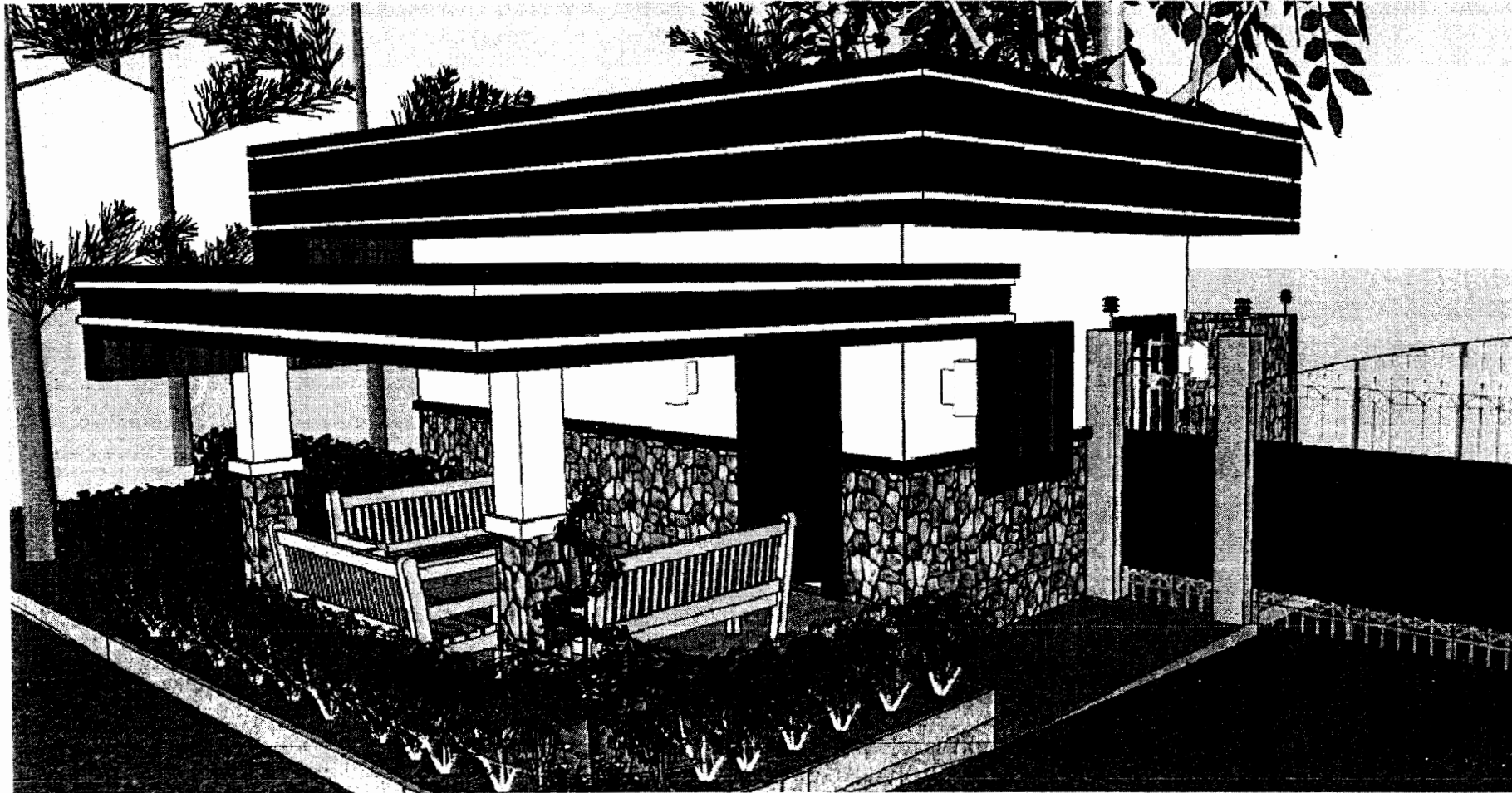

PERSPECTIVE



**SUPREME COURT OF THE PHILIPPINES**  
PADRE FAURA ST. cor. TAFT AVE. ERMITA MANILA

PROJECT & LOCATION:  
**RENOVATION OF SECURITY POST  
@ BAGUIO OFFICE**  
SUPREME COURT BAGUIO

PREPARED BY:  
**MAINTENANCE & GENERAL  
SERVICES DIVISION-OAS**  
ADD./TEL: OLD-ANNEX BLDG. / 525-7260 / 525-5769

No.	REVISIONS	DATE	SHEET CONTENTS	SHEET No.
			AS SHOWN	<b>A-1</b>
			DATE DRAWN BY: _____	OF _____
			DESIGNED BY: _____	
			CHECKED BY: _____	

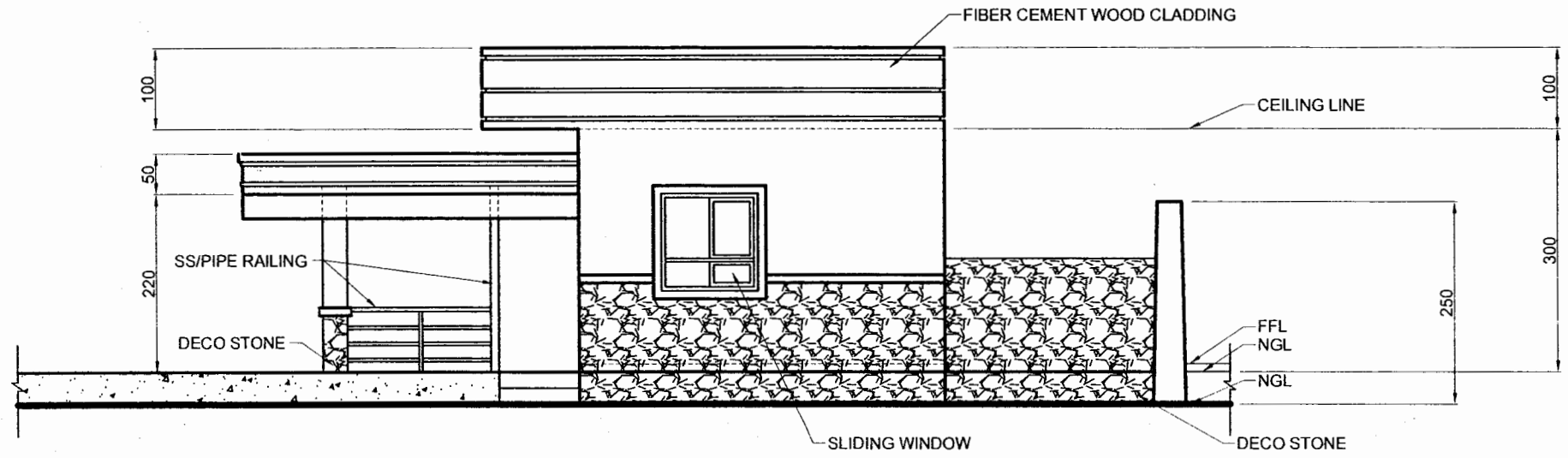

FRONT ELEVATION  
SCALE: 1:80



**SUPREME COURT OF THE PHILIPPINES**  
PADRE FAURA ST. cor. TAFT AVE. ERMITA MANILA

PROJECT & LOCATION:  
**RENOVATION OF SECURITY POST  
@ BAGUIO OFFICE**  
SUPREME COURT BAGUIO

PREPARED BY:  
**MAINTENANCE & GENERAL  
SERVICES DIVISION-OAS**  
ADD./TEL: OLD-ANNEX BLDG. / 525-7260 / 525-5769

No.	REVISION	DATE

SHEET CONTENT	
AS SHOWN	
DATE:	PREPARED BY:
DRAWN BY:	CHECKED BY:

SHEET NO.  
**A-1**

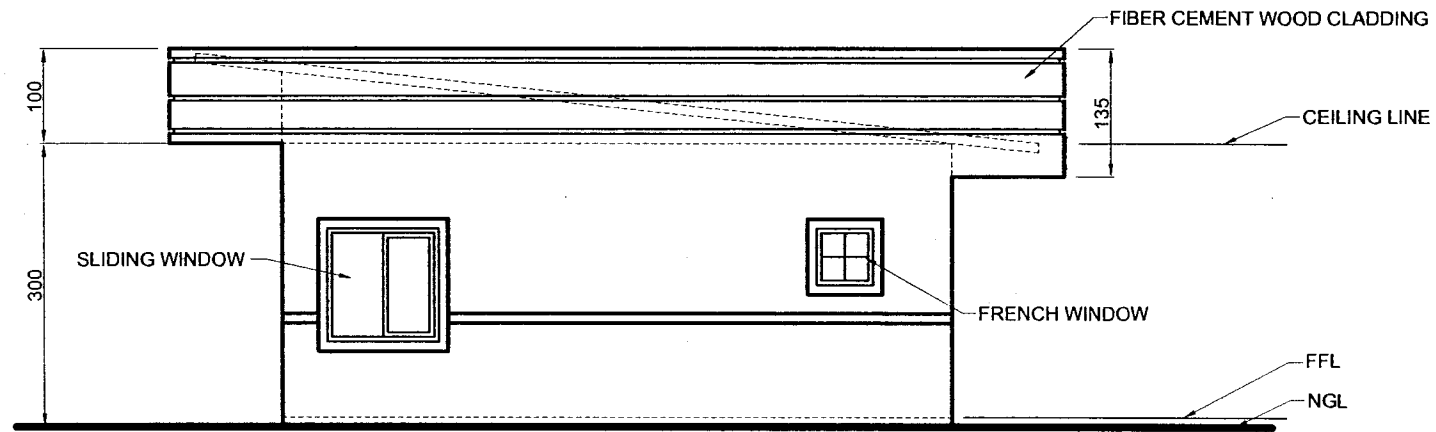

RIGHT ELEVATION  
SCALE: 1:80



**SUPREME COURT OF THE PHILIPPINES**  
PADRE FAURA ST. cor. TAFT AVE. ERMITA MANILA

PROJECT & LOCATION:  
**RENOVATION OF SECURITY POST  
@ BAGUIO OFFICE**  
SUPREME COURT BAGUIO

PREPARED BY:  
**MAINTENANCE & GENERAL  
SERVICES DIVISION-OAS**  
ADD./TEL: OLD-ANNEX BLDG. / 525-7260 / 525-5769

No.	REVISIONS	DATE

SHEET CONTENTS	
AS SHOWN	
DATE:	PREPARED BY:

SHEET NO.  
**A-1**  
1/1

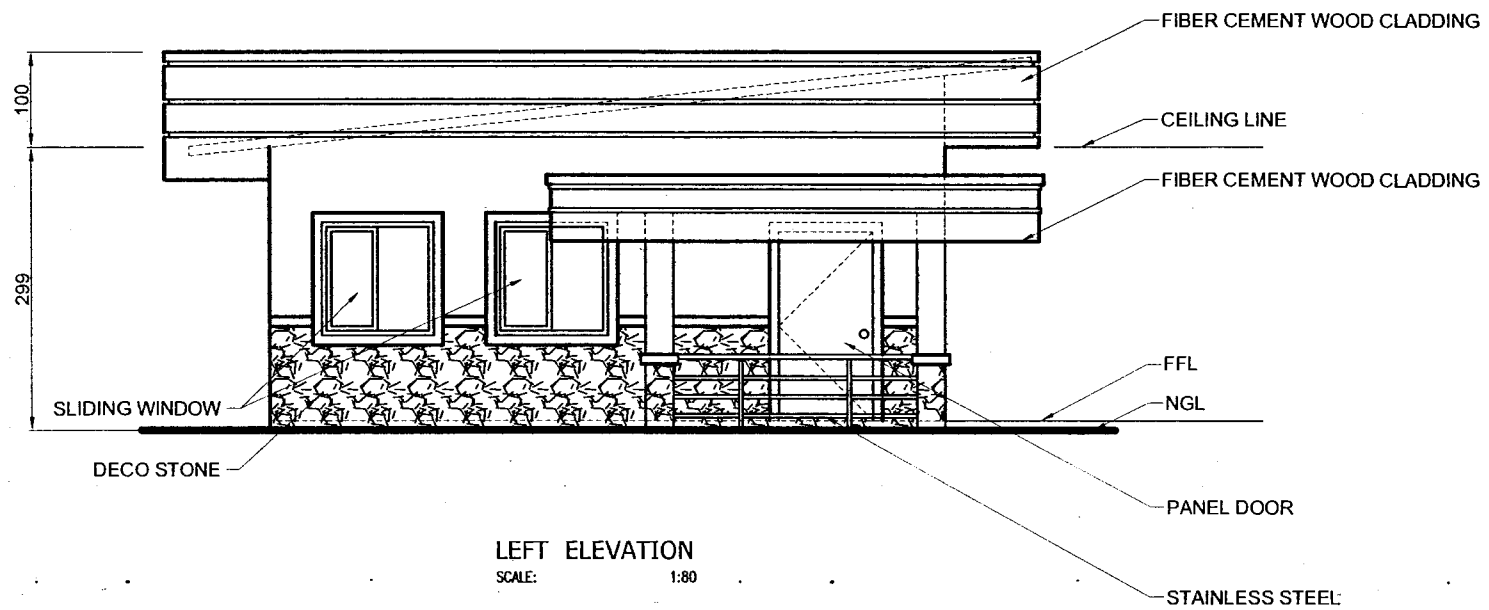

**SUPREME COURT OF THE PHILIPPINES**  
PADRE FAURA ST. cor. TAFT AVE. ERMITA MANILA

PROJECT & LOCATION:  
**RENOVATION OF SECURITY POST  
@ BAGUIO OFFICE**  
SUPREME COURT BAGUIO

PREPARED BY:  
**MAINTENANCE & GENERAL  
SERVICES DIVISION-OAS**  
ADD./TEL: OLD-ANNEX BLDG. / 525-7260 / 525-5769

No.	REVISIONS	DATE

SHEET CONTENTS	
AS SHOWN	
DATE:	DESIGNED BY: R.S.A.P.
ISSUED BY: R.S.A.P.	CHECKED BY: R.S.A.P.

SHEET No.  
**A-1**  
of

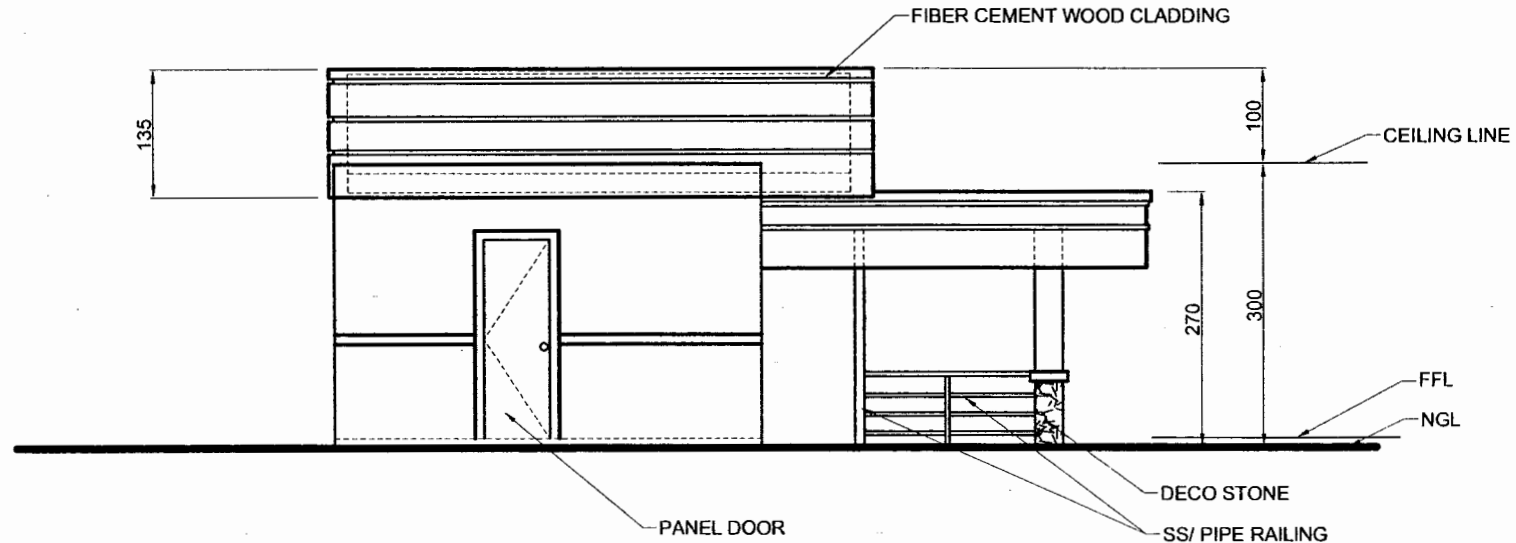

REAR ELEVATION

SCALE: 1:80



**SUPREME COURT OF THE PHILIPPINES**  
PADRE FAURA ST. cor. TAFT AVE. ERMITA MANILA

PROJECT & LOCATION:

RENOVATION OF SECURITY POST  
@ BAGUIO OFFICE  
SUPREME COURT BAGUIO

PREPARED BY:

**MAINTENANCE & GENERAL  
SERVICES DIVISION-OAS**

ADD./TEL: OLD-ANNEX BLDG. / 525-7260 / 525-5769

No.

REVISIONS

DATE

SHEET CONTENTS

SHEET No.

AS SHOWN

A-1

DATE	DESIGNED BY
DRAWN BY	CHECKED BY

OR



**PROJECT: RENOVATION OF SECURITY BARRACKS**

LOCATION: Supreme Court, Baguio City

**SUMMARY OF COST**

1.0 GENERAL REQUIREMENTS

---

2.0 SITE WORKS

---

3.0 CARPENTRY WORKS

---

4.0 INSTALLATION OF CERAMIC FLOOR TILES

---

5.0 PAINTING WORKS

---

6.0 REHABILITATION OF COMFORT ROOMS

---

7.0 ELECTRICAL WORKS

---

8.0 REHABILITATION OF ROOFING & CEILING

---

9.0 OTHERS

---

**TOTAL PROJECT COST**

---

---

**PROJECT: RENOVATION OF SECURITY BARRACKS**

LOCATION: Supreme Court, Baguio City

**Bill of Materials and Cost Estimate**

Item	Quantity	Unit	Description	Unit Cost	Amount
<b>1.0 GENERAL REQUIREMENTS</b>					
	1.0 Lot	1.1 Mobilization	-To deliver the materials and mobilize the manpower for the renovation.		
			<b>Sub Total</b>		
<b>2.0 SITE WORKS</b>					
	1.0 Lot	2.1 Demolition & hauling			
	1.0 Lot	2.2 Reworks of Affected Demolition			
	1.0 Lot	2.3 AS-Built Plan			
			<b>Sub Total</b>		
<b>3.0 CARPENTRY WORKS</b>					
- Construction of 7 units of Double Deck					
- Fabrication of 7 units of Cabinets/Lockers					
- Fabrication of Kitchen Cabinets (Hanging & under the counter cabinets)					
- Construction of Partition Wall (Boundary of Garage & Barracks)					
<b>3.1 Construction of Double Decks</b>					
	42.0 Pcs	2" x 3" x 10' KD S4S Lumber			
	25.0 Pcs	2" x 2" x 8' KD S4S Lumber			
	14.0 Pcs.	3/4" x 4 x 8 Plyboard			
	1.0 Lot	Consummables/Miscellaneous			
<b>3.2 Fabrication of Cabinets &amp; Lockers</b>					
	12.0 Pcs.	3/4" x 4 x 8 Plyboard			
	30.0 Pcs	1/2" x 2" x 8' KD S4S Lumber			
	14.0 Pairs	Concealed hinges, Inset ( Amerilock )			
	14.0 Pcs	Cabinet Brass Handle, 1", Ball Type			
	4.0 Quarts	Stickwell Glue, Yellow			
	1.0 Lot	Consummables			
<b>3.3 Fabrication and installation Kitchen Cabinets &amp; Counters</b>					
	10.0 Pcs.	3/4" x 4 x 8 Plyboard			
	18.0 Pcs	1/2" x 2" x 8' KD S4S Lumber			
	8.0 Pairs	Concealed hinges, Inset ( Amerilock )			
	8.0 Pcs	Cabinet Brass Handle, 1", Ball Type			
	4.0 Quarts	Stickwell Glue, Yellow			
	1.0 Lot	Consummables			
<b>3.4 Construction of Partition Walls</b>					
	20.0 Pcs	1/4" x 4' x 8' Plywood			
	40.0 Pcs	2" x 2" x 8' KD S4S Lumber			
	18.0 Pcs	2" x 3" x 10' KD S4S Lumber			
	16.0 Pcs	1" x 4" x 8' Baseboards, Tanguile			
	1.0 Lot	Consummables			
			<b>Sub Total</b>		
<b>4.0 INSTALLATION OF CERAMIC FLOOR TILES</b>					
	150.0 Pcs	60cm x 60cm Floor Tiles, (Wood Design)			
	12.0 Bags	Tile Adhesive, ABC			
	5.0 Packs	Tile Grout, (2kls/pack)			
	8.0 Bags	Portland Cement			
	30.0 Sacks	Sand, Bistay			
	1.0 Lot	Consummables			
			<b>Sub Total</b>		
<b>5.0 PAINTING WORKS</b>					
- Painting of Fabricated Double Decks, Cabinets & Lockers					
- Painting of interior & exterior walls					

## Bill of Materials and Cost Estimate

Item	Quantity	Unit	Description	Unit Cost	Amount
<b>- Re-painting of Roofing</b>					
	6.0	Gals	Flatwall Enamel		
	6.0	Gals	Quick drying enamel		
	4.0	Gals	Flat Latex White		
	4.0	Gals	Semi-Gloss Latex		
	2.0	gals	Red oxide		
	4.0	gals	Roof Guard ( Baguio Green )		
	2.0	Gal	Paint Thinner		
	5.0	mtrs.	Sand Paper# 100 (3M)		
	8.0	Pcs.	Sand Paper# 400 (Eagle/Rhino)		
	8.0	Pcs.	Sand Paper# 150 (Eagle/Rhino)		
	5.0	Kls.	Waste Cotton ( Single ply white )		
	3.0	Pcs.	Roller Paint w/ plate size 7"		
	5.0	Pcs.	Mini roller ( cloth )		
	4.0	Pcs.	Paint Brush size "1"		
	4.0	Pcs.	Paint Brush size "2"		
	4.0	Pcs.	Paint Brush size 3"		
	2.0	pcs.	Paint brush 4"		
<b>Sub Total</b>					
 <b>6.0 REHABILITATION OF COMFORT ROOMS</b>					
- Replacement of Floor & Wall tiles					
- Replacement of Toilet Fixtures					
- Installation Water Heater					
	70.0	Pcs	40cm x 40cm Wall Tiles		
	22.0	Pcs	40cm x 40cm Floor Tiles		
	10.0	Bags	Tile Adhesive, ABC		
	3.0	Packs	Tile Grout, (2kls/pack)		
	1.0	Set	Bathroom Water Heater, Joven		
	1.0	Set	Lavatory, HCG (with faucet)		
	1.0	Set	Water Closet, HCG		
	1.0	Set	Shower Set, Telephone Style		
	1.0	Pc	4" x 4" Bronze Floor Drain		
	1.0	Set	Bib Faucet		
<b>Sub Total</b>					
 <b>7.0 ELECTRICAL WORKS</b>					
	7.00	Sets	Lighting fixtures, 2 x 36W, Louver type, reflectorized, 2' x 4' casing		
	16.0	Sets	Convenience outlet, 2 gang and 3 prong, universal w/ face plate and utility/amco box.		
	2.0	box	THHN Wire, 3.5 mm2		
	1.0	box	THHN Wire, 2.00 mm2 (Green)		
	10.0	Pcs.	PVC Moulding, 15mm diameter		
	10.0	Pcs.	Utility Box, 4" x 4", Metal with cover		
	2.0	Units	Emergency Lights LED		
	4.0	Pcs.	Electrical tape, big.		
<b>Sub Total</b>					
 <b>8.0 REHABILITATION OF ROOFING &amp; CEILING</b>					
-Replacements of dilapidated bended & roofing sheets					
-Replacements of ceiling boards & sheets					
	24.0	lm	End Flashing, 0.50mm x 457mm x L. S.		
	7.6	lm	Gutter, 0.50mm x 457mm x L. S.		

### Bill of Materials and Cost Estimate

Item	Quantity	Unit	Description	Unit Cost	Amount
	21.0	lm	EPR 1220, 0.50mm x 1105mm x L. S.	_____	_____
	2.0	Pcs	2" x 7" x 1mm C-Purlins	_____	_____
	6.0	Pcs	2" x 4" x 1mm C-Purlins	_____	_____
	75.0	Pcs.	1/2" x 2' x 4' Laminated Boral Board	_____	_____
	26.0	Pcs.	Main Tee Runner 12'	_____	_____
	80.0	Pcs.	Cross Brace 4'	_____	_____
	10.0	Pcs.	Wall Angle 12'	_____	_____
	1.0	Lot	Miscellaneous	_____	_____
			<b>Sub Total</b>	_____	_____
<b>9.0 OTHERS</b>					
			- Supply of Uratex Foam		
			- Supply of Uratex Pillows		
			- Supply of Beddings		
			- Supply and installation of ceiling fans		
	14.0	Sets	0.90m x 1.90m x 4" Uratex Foam	_____	_____
	14.0	Pcs	Uratex Pillows	_____	_____
	14.0	Sets	Beddings (Fitted Sheets, Flat Sheets & Pillow Ca	_____	_____
	3.0	Sets	Ceiling Fan	_____	_____
			<b>Sub Total</b>	_____	_____
			<b>TOTAL PROJECT COST</b>	_____	_____

**PROJECT: RENOVATION OF SECURITY BARRACKS**

LOCATION: Supreme Court, Baguio City

**SCOPE OF WORKS**

**1.0 GENERAL REQUIREMENTS**

- Mobilization /Demobilization
- -To deliver the materials and mobilize the manpower for the renovation.

**2.0 SITE WORKS**

- Demolition & hauling
- Reworks of Affected Demolition
- AS-Built Plan

**3.0 CARPENTRY WORKS**

- Construction of 7 units of Double Deck
- Fabrication of 7 units of Cabinets/Lockers
- Fabrication of Kitchen Cabinets (Hanging & under the counter cabinets)
- Construction of Partition Wall (Boundary of Garage & Barracks)

**4.0 INSTALLATION OF CERAMIC FLOOR TILES**

- Installation of Floor Tiles

**5.0 PAINTING WORKS**

- Painting of Fabricated Double Decks, Cabinets & Lockers
- Painting of interior & exterior walls
- Re-painting of Roofing & Roofing Frames

**6.0 REHABILITATION OF COMFORT ROOMS**

- Replacement of Floor & Wall tiles
- Replacement of Toilet Fixtures
- Installation Water Heater

**7.0 ELECTRICAL WORKS**

- Removal of existing power and lighting circuit homerun, lighting fixtures,
- Installation of new power and lighting circuit homerun, lighting fixtures convenient outlets, wires, EMT pipes, etc.
- Circuit homeruns to be tapped to existing power and lighting panel
- Other electrical reworks

**8.0 REHABILITATION OF ROOFING & CEILING**

- Replacements of dilapidated bended & roofing sheets
- Replacements of ceiling boards & sheets

**9.0 OTHERS**

- Supply of Uratex Foam
- Supply of Uratex Pillows
- Supply of Beddings
- Supply and installation of ceiling fans

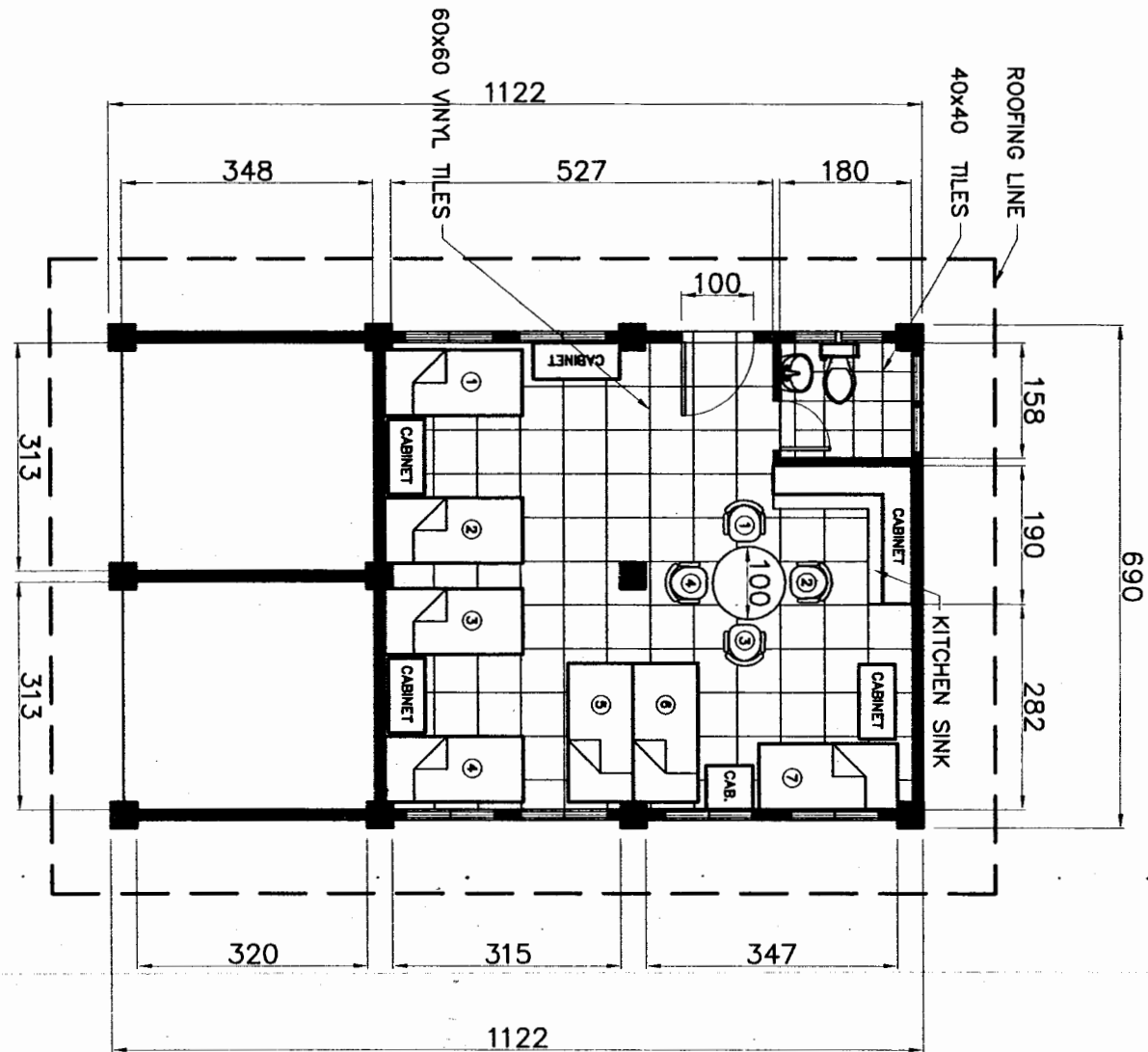

FLOOR PLAN  
SCALE: 1:100



**SUPREME COURT OF THE PHILIPPINES**  
PADRE FAURA ST. cor. TAFT AVE. ERMITA MANILA

PROJECT & LOCATION:  
**RENOVATION OF SECURITY POST  
@ BAGUIO OFFICE**  
SUPREME COURT BAGUIO

PREPARED BY:  
**MAINTENANCE & GENERAL  
SERVICES DIVISION-OAS**  
ADD./TEL: OLD-ANNEX BLDG. / 525-7260 / 525-5769

No.	REVISIONS	DATE	SHEET CONTENTS	SHEET NO.
			AS SHOWN	<b>A-1</b>
			DATE: _____	
			DESIGNED BY: _____	
			DRAWN BY: _____	
			CHECKED BY: _____	



**SUPREME COURT OF THE PHILIPPINES**  
PADRE FAURA ST. cor. TAFT AVE. ERMITA, MANILA

PROJECT & LOCATION:  
**RENOVATION OF SECURITY POST  
@ BAGUIO OFFICE**  
SUPREME COURT BAGUIO

PREPARED BY:  
**MAINTENANCE & GENERAL  
SERVICES DIVISION-OAS**  
ADD./TEL: OLD-ANNEX BLDG. / 525-7260 / 525-5769

No.	REVISIONS	DATE	SHEET CONTAINS	SHEET No.
			AS SHOWN	<b>A-1</b>
			DATE: _____	
			DRAWN BY: _____	
			CHECKED BY: _____	

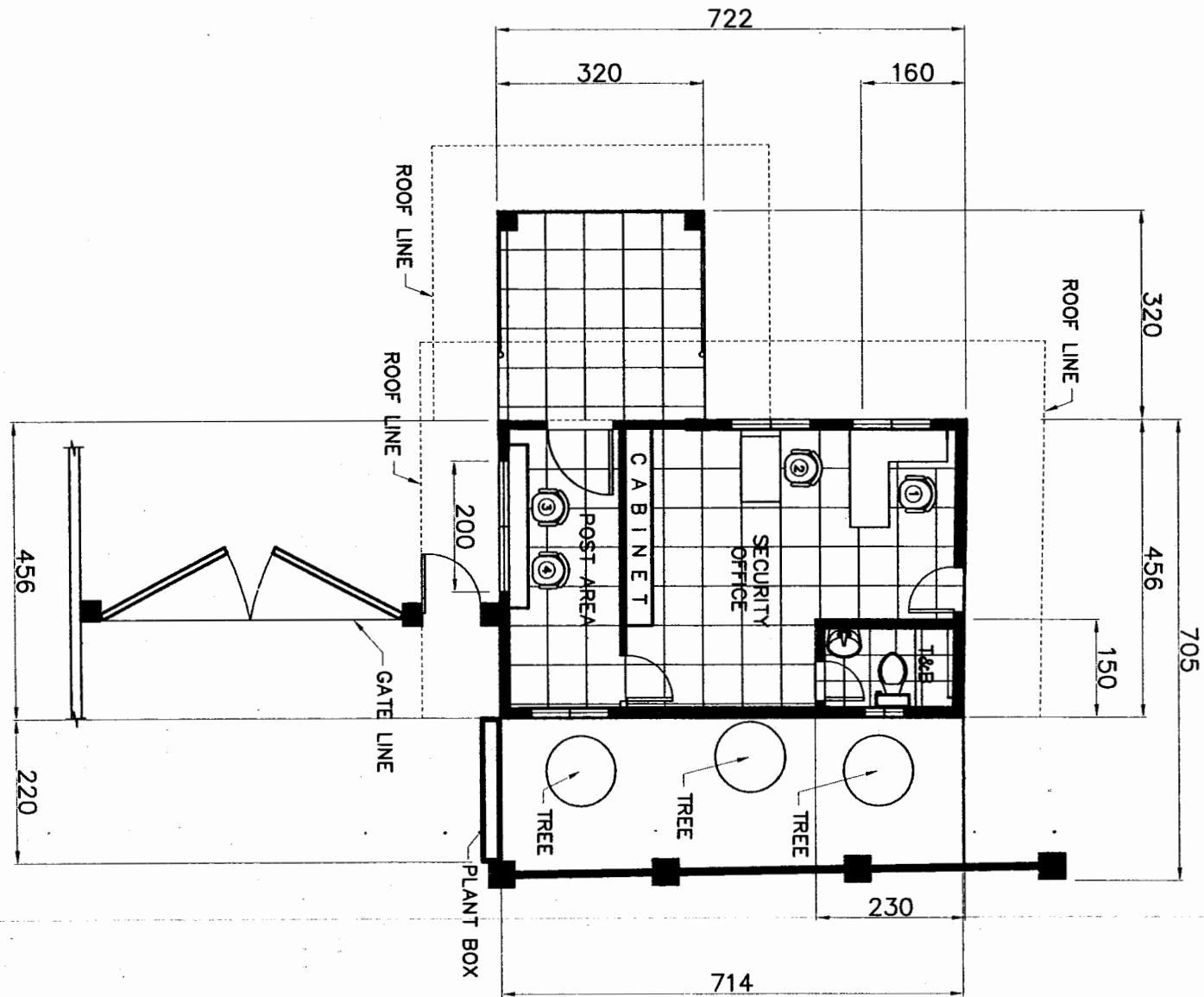

FLOOR PLAN  
SCALE: 1:100



**SUPREME COURT OF THE PHILIPPINES**  
PADRE FAURA ST. cor. TAFT AVE. ERMITA MANILA

PROJECT & LOCATION:  
**RENOVATION OF SECURITY POST  
@ BAGUIO OFFICE**  
SUPREME COURT BAGUIO

PREPARED BY:  
**MAINTENANCE & GENERAL  
SERVICES DIVISION-OAS**  
ADD./TEL: OLD-ANNEX BLDG. / 525-7260 / 525-5769

No.	REVISIONS	DATE

SHEET CONTENTS
AS SHOWN
DATE: _____
APPROVED BY: _____
REPORTED BY: _____

SHEET No.  
**A-1**